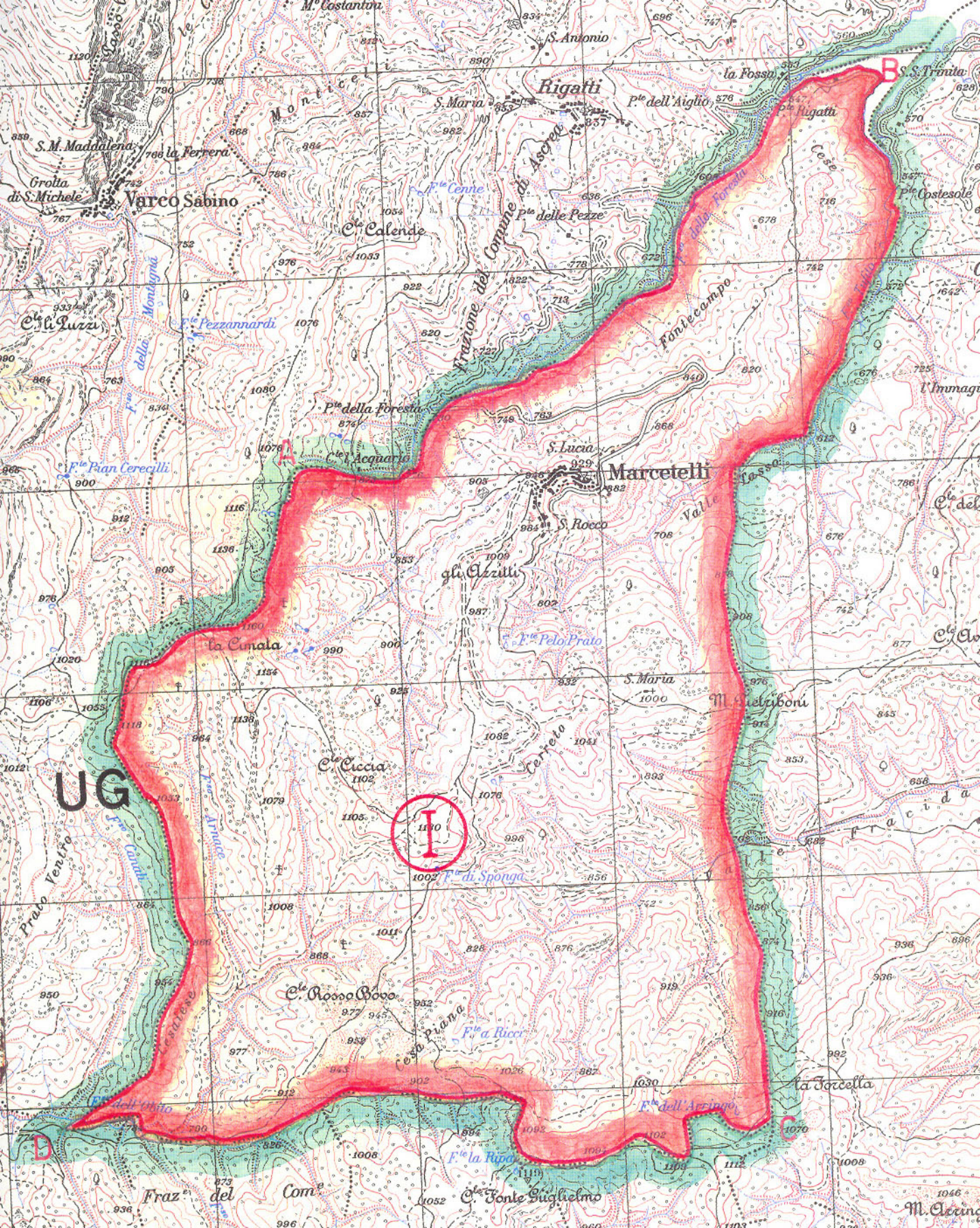

Rigatti
Varco Sabino
Marcetelli
Frazione del Comune di Ascrea
Fontecampo
Valle Lasso
Cerreto
Cesa Piana
Prato Ventro
Fraz.e del Com.e
UG
I
A
B
C
D